

Welcome to

Year 6!





## Phoenix Class



## Pegasus Class



The Year 6 teachers are Mr Shelley and Miss Witchell.



The LSAs in Year 6 are Mrs Lumley and Mrs Ridley.



This is the route at the start of the day.

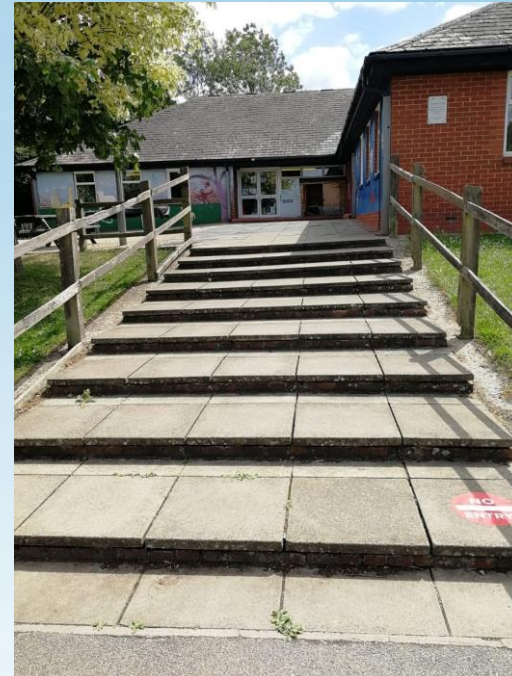
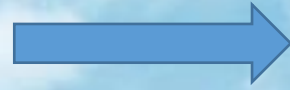



These are the shared Year 5 and 6 toilets.

This is part of the Year 6 outdoor area.



# Things to look forward to in Year 6...

- Exciting new topics, including exploring the effects of climate change and the impact of World War II.
- Stepping back in time and experiencing what Victorian schools were like.
- The end of Year 6 Production and PGL visit.
- Organising events such as the Christmas Fayre and Chocolate Sale.
- Having more responsibility by being a house/vice captain.

And many, many more!